

25

26

FILED
GREENVILLE CO. S.C.
MAY 1 3 09 AM '85
DONNIE WALKERSLEY
R.M.C.

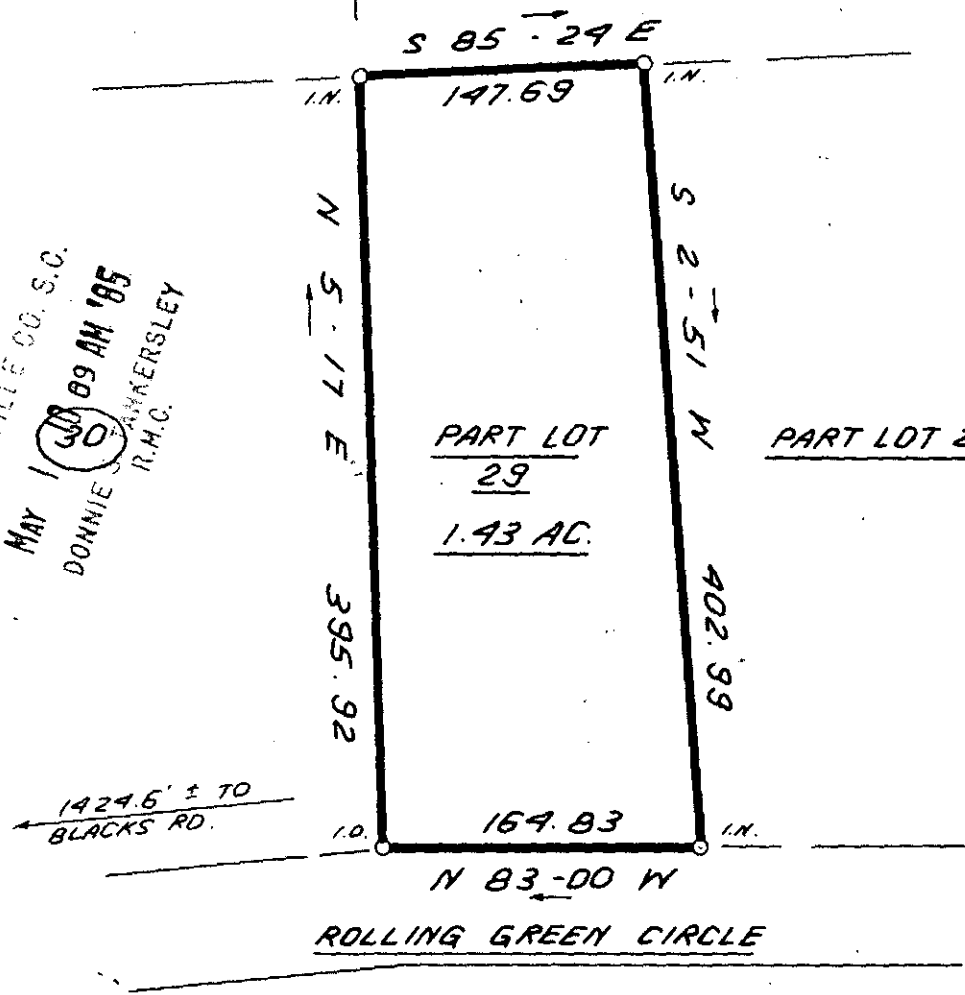
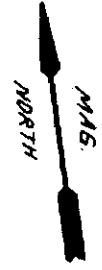

PART LOT 29
PLAT BOOK : XX @ 33

PROPERTY OF
JAMES H. TOMBLIN
ROLLING GREEN REAL ESTATE CO.
STATE OF SOUTH CAROLINA, GREENVILLE CO. 32925

APRIL 16, 1985
MAY 1 1985 11-M-81

I Hereby Certify That The Measurements As Shown Above Are Correct And There Are No Encroachments Or Projections Other Than Shown.

To The Best Of My Knowledge This Structure Is Not In An Established Flood Zone.

SCALE: 1" = 100'



WRW

W. R. WILLIAMS, JR.
ENGR. / SURVEYOR, Inc.
P. E. & L. S. No. 3979
15 S. MAIN STREET
TRAVELERS REST, S. C.
29690

"I hereby certify that the ratio of precision of the field survey is 1/10000 as shown hereon and the area was determined by D.M.D. method of area calculation."

W.R. Williams P.E. & L.S. No. 3979

300 3
11A01